

# Parent Survey

1678 Responses    07:24 Average time to complete    Closed Status

## 1. What is your child's first and last name? (Optional)

1085  
Responses



## 2. What building does your child attend?

● Miller Place High School	561
● North Country Road Middle S...	397
● Sound Beach School	292
● Andrew Muller Primary School	373
● Out of District	13
● Other	42

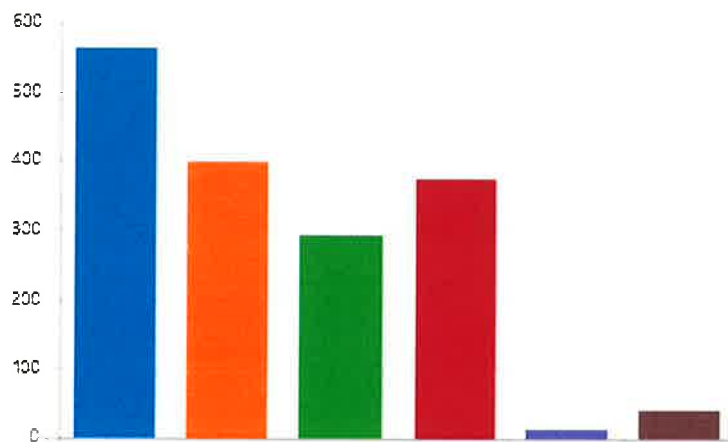

3. What grade will your child be in during the 2020-21 school year?

● Kindergarten	114
● 1st Grade	117
● 2nd Grade	125
● 3rd Grade	117
● 4th Grade	127
● 5th Grade	115
● 6th Grade	125
● 7th Grade	129
● 8th Grade	136
● 9th Grade	147
● 10th Grade	139
● 11th Grade	146
● 12th Grade	141

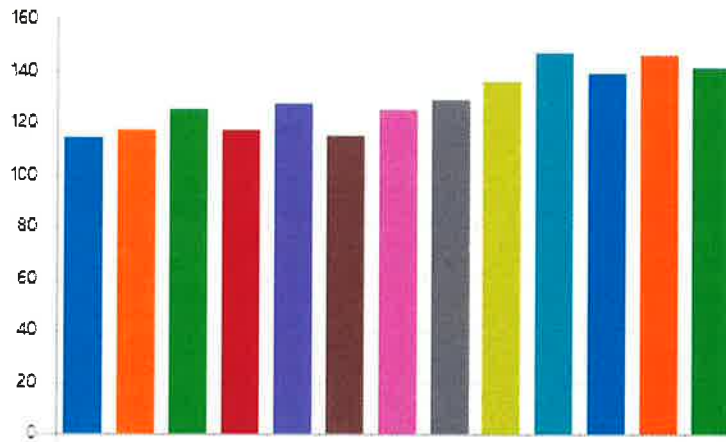

4. If the District is able to offer students in-person instruction for any part of the 2020-21 school year, are you anticipating allowing your child to return to school?

● Yes	1472
● No	206

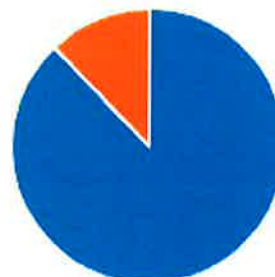

5. Students will be required to wear a mask/face covering on a school bus at all times. If your child is assigned an in-school attendance day, that may be one, two, three, four or five days per week (normal hours) over the course of the school year, are you planning to drive your child to school and pick them up from school, each day, and not have them transported by a school bus?

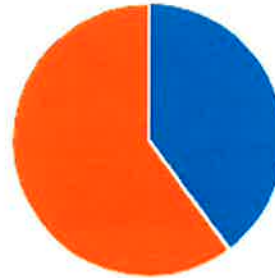

6. It is anticipated that students' desks will adhere to the social distance recommendation of 6 feet apart and that students will be required to wear masks. Are you in favor of requiring students to wear their masks during the in-school instruction?

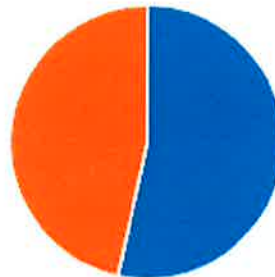
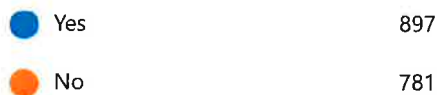

7. If your child is attending in-school instruction, would he/she utilize the breakfast or lunch program?

